REVISIONS				
REV	ZONE	DESCRIPTION	DATE	APPROVED
01	ALL	MOUNT SOLENOID DIRECTLY TO PISTON END	01/30/18	R. LAM

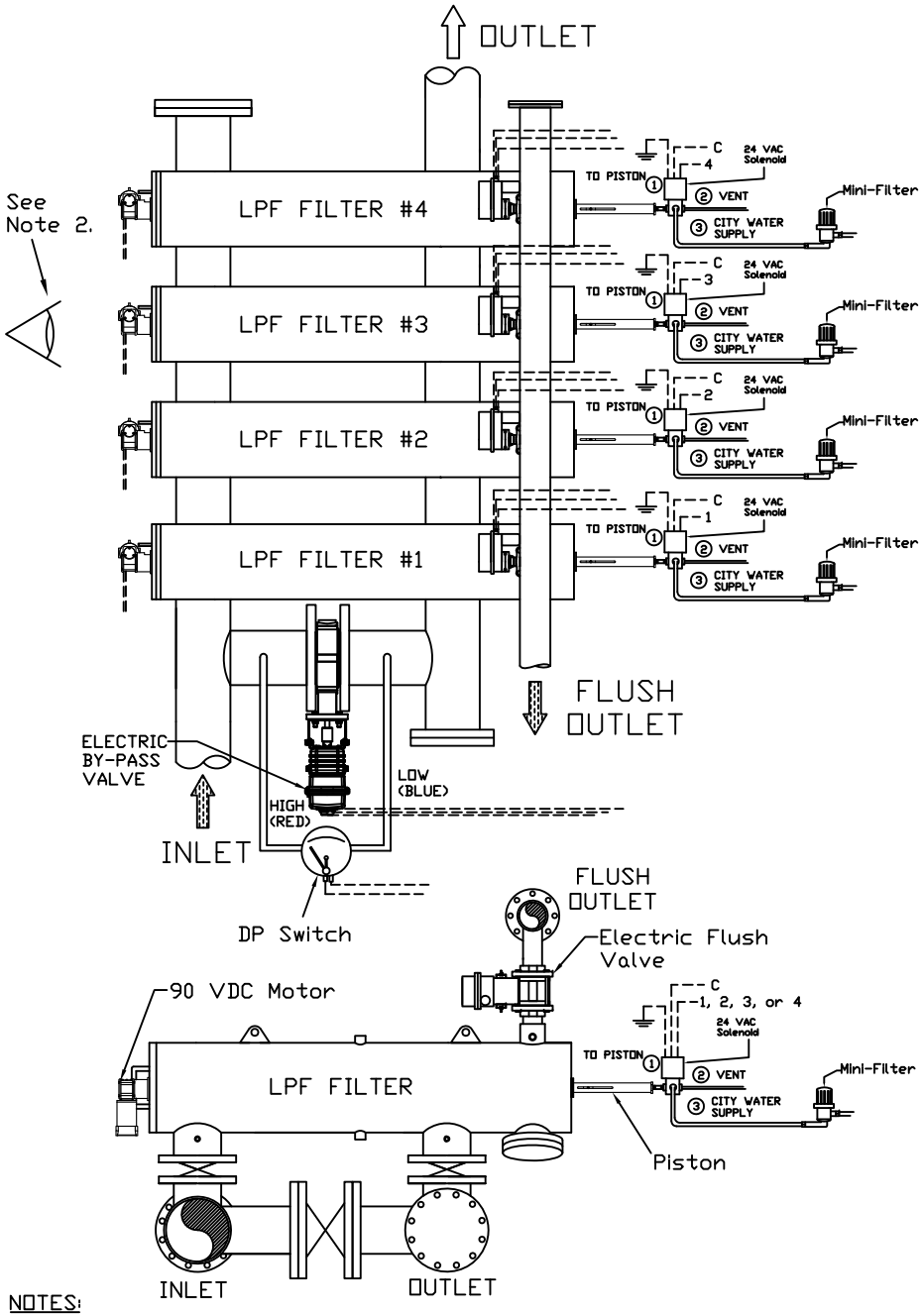

GB8 ELECTRIC CONTROLLER

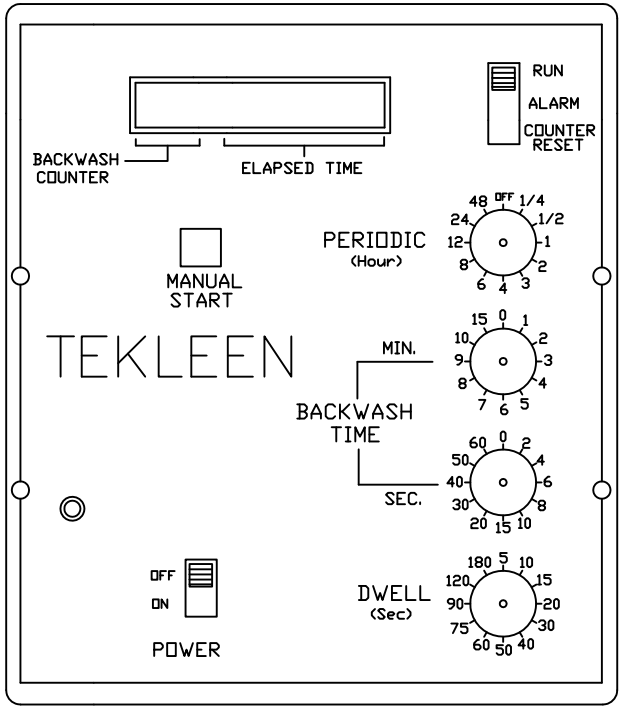

Y O Y C 4 3 2 1 A M P D

NOTES:

1. Motors, electric flush valves, & solenoids are connected to controller via drive boards, relays, circuit breakers, & the transformer which are located inside electric controller box. See connection drawing for detailed wiring of components to controller.
2. Motor must rotate counter clockwise from viewpoint for filters that contain a screen with area less than 5.0 sq. ft. (I.E. models LPF2-SP, 2-XLP, 3-LP, 3-SP, 4-LPE, 4-P & 6-P). Motor must rotate clockwise for all other filters.

Junction ○
Electric Connection -----
Hydraulic Connection ═══

UNLESS OTHERWISE SPECIFIED DIMENSIONS ARE IN INCHES TOLERANCES

DECIMALS .XX ± .05 .XXX ± .01

ANGULAR ± 0.5 DEG.

DRAWN	DATE
S. PERKINSON	09/02/15
CHECKED	
DESIGN	

AUTOMATIC FILTERS, INC.
2672 S. LA CIENEGA BLVD.
LOS ANGELES, CA 90034
(310) 839-2828 FAX (310) 839-6878

TITLE: 4x LPF FILTERS IN PARALLEL WITH GB8 ELECTRIC CONTROLLER, ELECTRIC FLUSH VALVES, 3-WAY SOLENOID VENT FOR PISTONS, & ELECTRIC BYPASS VALVE

SIZE	DWG NO.	REV
A	WIRE-4LPFGB8-EFV-SOL-EBV-LAY-01	N/A

NOT TO SCALE | SHEET 1 OF 1